

POLICY AND SERVICES

PRICING: All prices are unassembled, F.O.B. Tennsco Corp's Facility in Dickson, Tennessee. All orders are subject to final acceptance at the Home Office, Dickson, Tennessee. Prices subject to change without notice. Tennsco has the right to make product design changes at any time. Tennsco's prices do not include sales, use, excise or similar taxes. Consequently, in addition to the prices specified herein, the amount of any present or future sales, use, excise or similar tax applicable to the manufacture, sale, purchase or use of the goods sold hereunder shall be paid by Buyer. In lieu thereof, Buyer shall provide Seller with a tax exemption certificate acceptable to the applicable taxing authorities.

TERMS OF PAYMENT: Terms are Net 30 Days from date of shipment. A service charge of 1 1/2% per month will be charged for overdue invoices.

MINIMUM ORDERS: Minimum order is \$15.00.

SPECIFICATIONS: Tennsco reserves the right to change any product specifications contained in this price list.

FREIGHT CHARGES: All shipments will be made freight collect unless otherwise specified. If freight is prepared, it will be added to the invoice or billed separately, depending on arrangements. On shipments by parcel post, the postage will be added to the invoice. All routing will be done solely by the Home Office. If purchaser does not accept delivery of merchandise when ready for shipment, storage fees will be charged to the purchaser.

WEIGHT: Weights shown are approximate.

FREIGHT CLAIMS: Claims for shortages must be made in writing to the Home Office within 15 days from receipt of shipment. Claims for damaged or lost material must be filed with the carrier.

Caution: When you give delivering carrier a clear receipt for a shipment in which there is damaged merchandise or a shortage, the carrier is relieved of further responsibility. Claims for damage or shortage must be filed by you with the delivering carrier. Tennsco will not accept return of merchandise damaged in transit. Your claim is with the delivering carrier.

PARTIAL SHIPMENTS: Tennsco reserves the right to make delivery in installments unless otherwise expressly stated herein. All such installments shall be separately invoiced and paid for when due, without regard to subsequent deliveries. Delay in delivery of all installments shall not relieve Buyer of its obligations to accept remaining deliveries.

SHIPPING TIME: Shipping dates are estimates only, based on standard manufacturing times. Tennsco makes every effort to meet shipping date requests, but will not be held liable for missed shipping dates. Once items are shipped, Tennsco is not responsible for delays caused by the delivering carrier. This includes, but is not limited to, delays in installation proceedings due to slow delivery by carrier.

CANCELLATIONS & RETURNS: Orders for "Special" items are not subject to change or cancellation. No return merchandise will be accepted without written consent of the General Office, Dickson, Tennessee. All returned shipments are subject to a handling charge of 25% plus all transportation charges incurred by Tennsco unless Tennsco is at fault. Once production of "Special" items has begun, cancellation of order is subject to Tennsco approval. A 15% surcharge will be assessed to approved cancelled items.

CODE RESTRICTIONS: Local building codes vary. It is the purchaser's responsibility to determine that product installation is in accordance with local requirements.

LIMITED WARRANTY

Tennsco warrants goods purchased hereunder to be free of defects in materials and workmanship for a period of one (1) year from the date of shipment, hereunder. Tennsco's warranty shall not apply in the event goods are damaged as a result of misuse, abuse, neglect, accident, improper application, modification or repair by persons not authorized by Seller, where goods are damaged during shipment. UNLESS CONSIDERED UNENFORCEABLE OR UNLAWFUL UNDER APPLICABLE LAW:

- ALL IMPLIED WARRANTIES, INCLUDING BUT NOT LIMITED TO WARRANTIES OR MERCHANTABILITY AND FITNESS FOR A PARTICULAR PURPOSE ARE HEREBY EXCLUDED.
- BUYERS REMEDY, IF ANY, FOR ANY DEFECTIVE GOODS SHALL BE LIMITED TO A REFUND BY SELLER OR REPLACEMENT OF THE GOODS AT SELLER'S OPTION AND SHALL IN NO EVENT INCLUDE DAMAGES OF ANY KIND, WHETHER INCIDENTAL, CONSEQUENTIAL OR OTHERWISE.

NO GOODS ACCEPTED FOR RETURN WITHOUT PRIOR APPROVAL. Seller shall have the right to inspect any goods claimed to be defective at Buyer's place of business or require Buyer to return the goods to Seller for inspection on Seller's premises. Transportation charges covering returned goods will be borne by Seller only if such goods are proven to be defective, are covered by this warranty and are returned within the warranty period stated above.

TENNSCO CORP.

Mailing Address: Shipping Address:
P.O. Box 1888 201 Tennsco Drive
Dickson, TN 37056-1888 Dickson, TN 37055
(615) 446-8000 (800) 251-8184 FAX: (800) 722-0134
Website: www.tennsco.com E-Mail: info@tennsco.com

tennsco

Systems for Success

WORKBENCHES AND SHOP EQUIPMENT PRICE LIST

MAILING ADDRESS: SHIPPING ADDRESS:
Tennsco Corp. Tennsco Corp.
P.O. Box 1888 201 Tennsco Drive
Dickson, TN 37056-1888 Dickson, TN 37055

CORPORATE OFFICE: (615) 446-8000
(800) 251-8184
(800) 722-0134 (Fax)
CUSTOMER SERVICE: (866) 446-8686
(866) 864-4796 (Fax)

EFFECTIVE JUNE 1, 2011 REVISED

This price list supersedes all previous price lists.
Prices subject to change without notice.

CONTENTS:

- PAGE 2: Preconfigured workbenches with steel top, hard maple top
PAGE 3: Preconfigured workbenches with plastic laminate top, compressed wood top
PAGE 4: Preconfigured electronic workbenches with panel legs
PAGE 5: Preconfigured electronic workbenches with modular units, rivet-style
PAGE 6: Tops
PAGE 7: Tops, stringers, mounting channels, mounting angles
PAGE 8: Legs, casters, shelves
PAGE 9: Modular units, drawers, shelves, side and back rail kit
PAGE 10: Risers, outlet panels
PAGE 11: Wiring kit, foreman's desk
PAGE 12: Cantilever accessory system
PAGE 13: Mobile workbenches, service cart
PAGE 14: Customized 30" and 45" modular workbenches
PAGE 15: Customized modular accessories
PAGE 16: Slotted angle, cleats, gusset plates

UNLESS OTHERWISE INDICATED, ALL ITEMS ARE AVAILABLE IN MEDIUM GREY, LIGHT GREY & SAND.

UNLESS OTHERWISE NOTED, NATIONAL MOTOR FREIGHT CLASSIFICATION ON ALL ITEMS LTL CLASS 70; TL CLASS 35.

TENNSCO QUICK-SHIP PROGRAM



NEED AN ORDER FAST? Look for this logo throughout the book.

Based on past sales history, Tennsco inventories many of its most popular items, usually available for shipment in three business days. Quick Ship inventory is available in limited quantities and selected colors. For larger orders, please contact customer service for availability.

◆ Items marked with a red diamond are available for quick ship as noted.



Look for the red diamond!

tennsco

Systems for Success

WORKBENCHES

Steel and Hard Maple Laminate Top

STEEL TOP WORKBENCHES WITH STRINGER AND LEGS



WITH FLARED LEGS

◆ QUICKSHIP COLOR: Medium Grey

CAT. NO.	W	D	H	LOAD CAP.	WT.	PRICE
WB-1-3048S◆	48	30	33 1/2	4000	91	307.00
WB-1-3060S◆	60	30	33 1/2	2500	103	325.00
WB-1-3072S◆	72	30	33 1/2	1800	120	362.00
WB-1-3096S◆*	96	30	33 1/2	4000	144	519.00
WB-1-3660S◆	60	36	33 1/2	2500	122	379.00
WB-1-3672S◆	72	36	33 1/2	1800	134	405.00
WB-1-3696S◆*	96	36	33 1/2	4000	160	569.00

WITH ADJUSTABLE LEGS

◆ QUICKSHIP COLOR: Medium Grey

CAT. NO.	W	D	H	LOAD CAP.	WT.	PRICE
WBA-1-3048S◆	48	30	33 1/2	4000	98	325.00
WBA-1-3060S◆	60	30	33 1/2	2500	110	343.00
WBA-1-3072S◆	72	30	33 1/2	1800	127	380.00
WBA-1-3096S◆*	96	30	33 1/2	4000	147	546.00
WBA-1-3660S◆	60	36	33 1/2	2500	129	403.00
WBA-1-3672S◆	72	36	33 1/2	1800	141	429.00
WBA-1-3696S◆*	96	36	33 1/2	4000	173	605.00

*96" w tops come with three legs which are required for support. Legs are heavy 13/14 gauge steel, designed to support up to 4,000 lbs. per pair. Legs designed to accept duplex electrical outlets. Stringer is 14 gauge steel.

HARDWOOD TOP WORKBENCHES WITH STRINGER AND LEGS



WITH FLARED LEGS

◆ QUICKSHIP COLOR: Medium Grey

CAT. NO.	W	D	H	LOAD CAP.	WT.	PRICE
WB-1-3048W	48	30	33 3/4	4000	103	466.00
WB-1-3060W◆	60	30	33 3/4	3800	124	520.00
WB-1-3072W◆	72	30	33 3/4	3600	142	601.00
WB-1-3096W*	96	30	33 3/4	4000	155	834.00
WB-1-3660W◆	60	36	33 3/4	3800	137	601.00
WB-1-3672W◆	72	36	33 3/4	3600	162	689.00
WB-1-3696W*	96	36	33 3/4	4000	185	1,207.00

WITH ADJUSTABLE LEGS

◆ QUICKSHIP COLOR: Medium Grey

CAT. NO.	W	D	H	LOAD CAP.	WT.	PRICE
WBA-1-3048W◆	48	30	33 3/4	4000	109	484.00
WBA-1-3060W◆	60	30	33 3/4	3800	131	538.00
WBA-1-3072W◆	72	30	33 3/4	3600	148	619.00
WBA-1-3096W◆*	96	30	33 3/4	4000	159	861.00
WBA-1-3660W◆	60	36	33 3/4	3800	144	625.00
WBA-1-3672W◆	72	36	33 3/4	3600	168	713.00
WBA-1-3696W◆*	96	36	33 3/4	4000	188	1,243.00

*96" w tops come with three legs which are required for support. Legs are heavy 13/14 gauge steel, designed to support up to 4,000 lbs. per pair. Legs designed to accept duplex electrical outlets. Stringer is 14 gauge steel.

WORKBENCHES

Plastic Laminate & Compressed Wood Top



PLASTIC LAMINATE TOP WORKBENCHES

WITH FLARED LEGS

◆ QUICKSHIP COLOR: Medium Grey

CAT. NO.	W	D	H	LOAD CAP.	WT.	PRICE
WB-1-3048P	48	30	33 1/2	2400	112	388.00
WB-1-3060P◆	60	30	33 1/2	1900	123	411.00
WB-1-3072P◆	72	30	33 1/2	1500	139	466.00
WB-1-3096P*	96	30	33 1/2	2400	161	663.00
WB-1-3660P◆	60	36	33 1/2	1900	150	493.00
WB-1-3672P◆	72	36	33 1/2	1500	182	542.00
WB-1-3696P*	96	36	33 1/2	2400	193	760.00

WITH STRINGER AND LEGS



WITH ADJUSTABLE LEGS

◆ QUICKSHIP COLOR: Medium Grey

CAT. NO.	W	D	H	LOAD CAP.	WT.	PRICE
WBA-1-3048P	48	30	33 1/2	2400	115	406.00
WBA-1-3060P◆	60	30	33 1/2	1900	130	429.00
WBA-1-3072P◆	72	30	33 1/2	1500	145	484.00
WBA-1-3096P*	96	30	33 1/2	2400	165	690.00
WBA-1-3660P◆	60	36	33 1/2	1900	157	517.00
WBA-1-3672P◆	72	36	33 1/2	1500	188	566.00
WBA-1-3696P*	96	36	33 1/2	2400	196	796.00

*96" w tops come with three legs which are required for support. Legs are heavy 13/14 gauge steel, designed to support up to 4,000 lbs. per pair. Legs designed to accept duplex electrical outlets. Stringer is 14 gauge steel.

COMPRESSED WOOD TOP WORKBENCHES

WITH FLARED LEGS

◆ QUICKSHIP COLOR: Medium Grey

CAT. NO.	W	D	H	LOAD CAP.	WT.	PRICE
WB-1-3048C	48	30	33 3/4	2400	110	398.00
WB-1-3060C◆	60	30	33 3/4	1900	152	425.00
WB-1-3072C◆	72	30	33 3/4	1500	175	485.00
WB-1-3096C*	96	30	33 3/4	2400	199	693.00
WB-1-3660C◆	60	36	33 3/4	1900	169	485.00
WB-1-3672C◆	72	36	33 3/4	1500	206	542.00
WB-1-3696C*	96	36	33 3/4	2400	238	803.00

WITH STRINGER AND LEGS



WITH ADJUSTABLE LEGS

◆ QUICKSHIP COLOR: Medium Grey

CAT. NO.	W	D	H	LOAD CAP.	WT.	PRICE
WBA-1-3048C	48	30	33 3/4	2400	113	416.00
WBA-1-3060C◆	60	30	33 3/4	1900	159	443.00
WBA-1-3072C◆	72	30	33 3/4	1500	181	503.00
WBA-1-3096C*	96	30	33 3/4	2400	203	723.00
WBA-1-3660C◆	60	36	33 3/4	1900	176	509.00
WBA-1-3672C◆	72	36	33 3/4	1500	212	566.00
WBA-1-3696C*	96	36	33 3/4	2400	249	889.00

*96" w tops come with three legs which are required for support. Legs are heavy 13/14 gauge steel, designed to support up to 4,000 lbs. per pair. Legs designed to accept duplex electrical outlets. Stringer is 14 gauge steel.



Look for the red diamond!

ELECTRONIC WORKBENCHES With Panel Legs

ELECTRONIC WORKBENCHES WITH PANEL LEGS



Electronic Workbench with Steel Top, Stringer, Outlet Panel & Electronic Riser



Electronic Workbench with Hardwood Bench Top, Stringer, Outlet Panel & Electronic Riser



Electronic Workbench with Plastic Laminate Top, Stringer, Outlet Panel & Electronic Riser



Electronic Workbench with Compressed Wood Top, Stringer, Outlet Panel & Electronic Riser

◆ QUICKSHIP COLOR: Medium Grey

STEEL TOP WORKBENCH						
CAT. NO.	W	D	H	LOAD CAP.*	WT.	PRICE
WITH STRINGER AND OUTLET PANEL						
EB-1-3072S◆	72	30	33 1/2	1800	156	526.00
WITH STRINGER, OUTLET PANEL AND ELECTRONIC RISER						
EB-2-3072S◆	72	30	33 1/2	1800	187	641.00

◆ QUICKSHIP COLOR: Medium Grey

HARDWOOD TOP WORKBENCH						
CAT. NO.	W	D	H	LOAD CAP.*	WT.	PRICE
WITH STRINGER AND OUTLET PANEL						
EB-1-3072M◆	72	30	33 3/4	2000	178	765.00
EB-1-3672M◆	72	36	33 3/4	2000	195	849.00
WITH STRINGER, OUTLET PANEL AND ELECTRONIC RISER						
EB-2-3072M◆	72	30	33 3/4	2000	209	880.00
EB-2-3672M◆	72	36	33 3/4	2000	226	964.00

◆ QUICKSHIP COLOR: Medium Grey

PLASTIC LAMINATE TOP WORKBENCH						
CAT. NO.	W	D	H	LOAD CAP.*	WT.	PRICE
WITH STRINGER AND OUTLET PANEL						
EB-1-3072P◆	72	30	33 1/2	1500	175	630.00
EB-1-3672P◆	72	36	33 1/2	1500	215	702.00
WITH STRINGER, OUTLET PANEL AND ELECTRONIC RISER						
EB-2-3072P	72	30	33 1/2	1500	206	745.00
EB-2-3672P	72	36	33 1/2	1500	246	817.00

◆ QUICKSHIP COLOR: Medium Grey

COMPRESSED WOOD TOP WORKBENCH						
CAT. NO.	W	D	H	LOAD CAP.*	WT.	PRICE
WITH STRINGER AND OUTLET PANEL						
EB-1-3072C◆	72	30	33 3/4	1500	211	649.00
EB-1-3672C◆	72	36	33 3/4	1500	239	702.00
WITH STRINGER, OUTLET PANEL AND ELECTRONIC RISER						
EB-2-3072C◆	72	30	33 3/4	1500	242	764.00
EB-2-3672C◆	72	36	33 3/4	1500	270	817.00

*Load capacity is for top. This is not the represented load capacity for riser. For riser load capacities, see page 10. Includes top, panel legs and electronic outlet panel. Electronic wiring kit is not included with outlet panel; to order wiring kit, see page 11.

WORKBENCHES

Electronic Modular Benches and Rivet-Style



◆ QUICKSHIP COLOR: Medium Grey

CAT. NO.	W	D	H	LOAD CAP.	WT.	PRICE
WITH STEEL TOP						
EMB-1-3072S◆	72	30	33 1/2	1800	248	1,311.00
WITH HARDWOOD TOP						
EMB-1-3072M◆	72	30	33 3/4	2000	267	1,542.00
WITH PLASTIC LAMINATE TOP						
EMB-1-3072P◆	72	30	33 1/2	1500	274	1,437.00
WITH COMPRESSED WOOD TOP						
EMB-1-3072C◆	72	30	33 3/4	1500	300	1,426.00

Includes top, two modular drawer units and electronic outlet panel. Electronic wiring kit is not included with outlet panel; to order wiring kit, see page 11.

ELECTRONIC WORKBENCH WITH TWO MODULAR DRAWER UNITS



◆ QUICKSHIP COLOR: Medium Grey

CAT. NO.	W	D	H	LOAD CAP.	WT.	PRICE
WITH STEEL TOP						
EMB-2-3072S◆	72	30	33 1/2	1800	224	1,054.00
WITH HARDWOOD TOP						
EMB-2-3072M◆	72	30	33 3/4	2000	243	1,285.00
WITH PLASTIC LAMINATE TOP						
EMB-2-3072P◆	72	30	33 1/2	1500	250	1,180.00
WITH COMPRESSED WOOD TOP						
EMB-2-3072C◆	72	30	33 3/4	1500	276	1,169.00

Includes top, one modular drawer unit, one modular cabinet unit and electronic outlet panel. Electronic wiring kit is not included with outlet panel; to order wiring kit, see page 11.

ELECTRONIC WORKBENCH WITH ONE MODULAR DRAWER UNIT & ONE MODULAR CABINET UNIT



◆ QUICKSHIP COLOR: Accent Blue

CAT. NO.	W	D	H	LOAD CAP.	WT.	PRICE
WITH ONE HALF-WIDTH DRAWER						
ZWB-6024-HD◆	60	24	66	*	169	470.00
ZWB-6030-HD◆	60	30	66	*	179	487.00
WITH ONE FULL-WIDTH DRAWER						
ZWB-6024-FD◆	60	24	66	*	188	454.00
ZWB-6030-FD◆	60	30	66	*	205	478.00
ADDITIONAL DRAWERS FOR WORKBENCH						
ZHD24 (Half Drawer, 24"d unit)	30	24	23 1/4	200	33	161.00
ZHD30 (Half Drawer, 30"d unit)	30	30	23 1/4	200	35	166.00
ZFD24 (Full Drawer, 24"d unit)	60	24	23 1/4	200	53	187.00
ZFD30 (Full Drawer, 30"d unit)	60	30	23 1/4	200	54	192.00

*Load capacity for each component varies. Riser- 500 lbs. Shelf- 1000 lbs. Top- 1500 lbs. Includes particleboard top, lower shelf, and riser with 60" w x 12" d shelf and surrounding ledge. 60" w x 24" h rear pegboard included for hanging tools and accessories. Drawers are mounted on fully progressive steel ball-bearing suspensions, with load capacity of 150 lbs. per drawer. Choice of full-width drawer with 60" wide lower shelf, or half-width drawer with 30" wide lower shelf (which allows for leg and chair space). Available in Accent Blue only.

RIVET-STYLE WORKBENCH

NOTE: Unit is shown with full-width drawer. Half-width drawer units have only a 30" w lower shelf, which allows for chair and leg space.





Look for the red diamond!

WORKBENCH ACCESSORIES

Tops

STEEL TOP

◆ QUICKSHIP COLOR: Medium Grey

CAT. NO.	W	D	H	LOAD CAP.	WT.	PRICE
WITH STRINGER						
T-3048◆	48	30	1 1/2	4000	62	217.00
T-3060◆	60	30	1 1/2	2500	74	235.00
T-3072◆	72	30	1 1/2	1800	91	272.00
T-3096*◆	96	30	1 1/2	4000	129	384.00
T-3648◆	48	36	1 1/2	4000	71	240.00
T-3660◆	60	36	1 1/2	2500	90	285.00
T-3672◆	72	36	1 1/2	1800	102	311.00
T-3696*◆	96	36	1 1/2	4000	144	428.00
WITHOUT STRINGER						
G-T-3048	48	30	1 1/2	4000	57	201.00
G-T-3060◆	60	30	1 1/2	2500	69	217.00
G-T-3072◆	72	30	1 1/2	1800	84	250.00
G-T-3096*	96	30	1 1/2	4000	116	342.00
G-T-3648	48	36	1 1/2	4000	66	223.00
G-T-3660	60	36	1 1/2	2500	83	267.00
G-T-3672	72	36	1 1/2	2500	101	289.00
G-T-3696*◆	96	36	1 1/2	4000	131	394.00

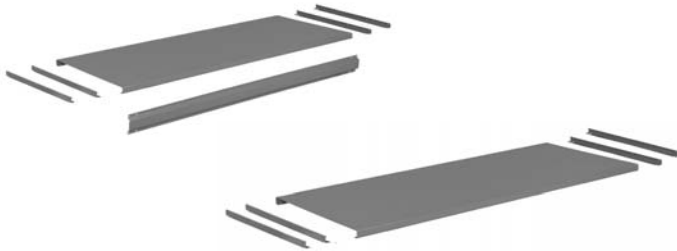

*96" w tops require three legs.

Durable 12 gauge steel work surface reinforced with 14 gauge mounting channels. Includes four mounting channels (enough to mount one workbench drawer or two modular cabinets).

STEEL TOP WITH HARDBOARD

CAT. NO.	W	D	H	LOAD CAP.	WT.	PRICE
WITH STRINGER						
THB-3048	48	30	1 1/2	4000	87	269.00
THB-3060	60	30	1 1/2	2500	96	290.00
THB-3072	72	30	1 1/2	1800	110	330.00
THB-3096*	96	30	1 1/2	4000	144	452.00
THB-3648	48	36	1 1/2	4000	96	295.00
THB-3660	60	36	1 1/2	2500	114	343.00
THB-3672	72	36	1 1/2	1800	124	374.00
THB-3696*	96	36	1 1/2	4000	163	501.00
WITHOUT STRINGER						
G-THB-3048	48	30	1 1/2	4000	82	253.00
G-THB-3060	60	30	1 1/2	2500	90	271.00
G-THB-3072	72	30	1 1/2	1800	102	308.00
G-THB-3096*	96	30	1 1/2	4000	133	409.00
G-THB-3648	48	36	1 1/2	4000	92	277.00
G-THB-3660	60	36	1 1/2	2500	108	325.00
G-THB-3672	72	36	1 1/2	1800	117	352.00
G-THB-3696*	96	36	1 1/2	4000	152	467.00

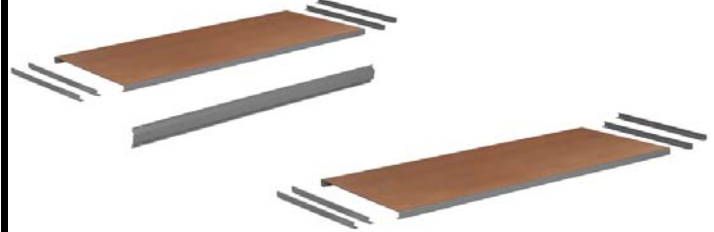

*96" w tops require three legs.

Durable 12 gauge steel work surface reinforced with 14 gauge mounting channels. Includes four mounting channels (enough to mount one workbench drawer or two modular cabinets).

HARDWOOD BENCH TOP

◆ QUICKSHIP COLOR: Natural

CAT. NO.	W	D	H	LOAD CAP.	WT.	PRICE
WITH STRINGER						
MT-3060◆	60	30	1 3/4	3800	95	430.00
MT-3072◆	72	30	1 3/4	3600	113	511.00
MT-3096*	96	30	1 3/4	4000	141	699.00
MT-3660◆	60	36	1 3/4	3800	105	507.00
MT-3672◆	72	36	1 3/4	3600	130	595.00
MT-3696*	96	36	1 3/4	4000	170	1,066.00
WITHOUT STRINGER						
G-MT-3060◆	60	30	1 3/4	3800	87	404.00
G-MT-3072◆	72	30	1 3/4	3600	103	481.00
G-MT-3096*	96	30	1 3/4	4000	128	649.00
G-MT-3660◆	60	36	1 3/4	3800	97	481.00
G-MT-3672◆	72	36	1 3/4	3600	120	565.00
G-MT-3696*	96	36	1 3/4	4000	156	1,016.00



*96" w tops require three legs.

Features assorted hardwoods in a butcher-block construction to resist warp.

WORKBENCH ACCESSORIES

Tops, Stringers, Mounting Channels & Angles



PLASTIC LAMINATE TOP

♦ QUICKSHIP COLOR: White

CAT. NO.	W	D	H	LOAD CAP.	WT.	PRICE
WITH STRINGER						
PT-3060♦	60	30	1 1/2	1900	94	321.00
PT-3072♦	72	30	1 1/2	1500	110	376.00
PT-3096*	96	30	1 1/2	2400	147	528.00
PT-3660♦	60	36	1 1/2	1900	118	399.00
PT-3672♦	72	36	1 1/2	1500	150	448.00
PT-3696*	96	36	1 1/2	2400	190	619.00
WITHOUT STRINGER						
G-PT-3060♦	60	30	1 1/2	1900	86	295.00
G-PT-3072♦	72	30	1 1/2	1500	100	346.00
G-PT-3096*	96	30	1 1/2	2400	134	478.00
G-PT-3660♦	60	36	1 1/2	1900	110	392.00
G-PT-3672♦	72	36	1 1/2	1500	140	418.00
G-PT-3696*	96	36	1 1/2	2400	164	569.00

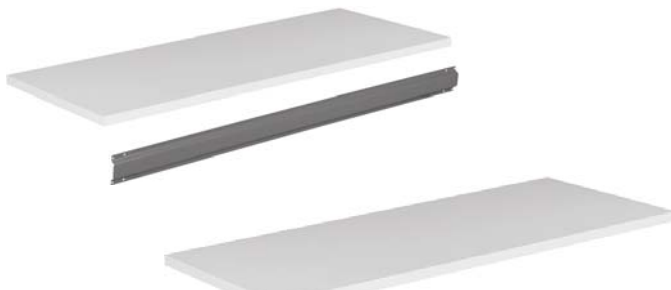

*96" w tops require three legs.
High pressure laminate top & edges; particleboard core. Non-conductive surface is ideal for electronics.

COMPRESSED WOOD TOP

♦ QUICKSHIP COLOR: Natural

CAT. NO.	W	D	H	LOAD CAP.	WT.	PRICE
WITH STRINGER						
CT-3060♦	60	30	1 3/4	1900	123	335.00
CT-3072♦	72	30	1 3/4	1500	146	395.00
CT-3096*	96	30	1 3/4	2400	185	676.00
CT-3660♦	60	36	1 3/4	1900	137	391.00
CT-3672♦	72	36	1 3/4	1500	174	448.00
CT-3696*	96	36	1 3/4	2400	222	662.00
WITHOUT STRINGER						
G-CT-3060♦	60	30	1 3/4	1900	115	309.00
G-CT-3072♦	72	30	1 3/4	1500	136	365.00
G-CT-3096*	96	30	1 3/4	2400	172	626.00
G-CT-3660♦	60	36	1 3/4	1900	129	365.00
G-CT-3672♦	72	36	1 3/4	1500	164	418.00
G-CT-3696*	96	36	1 3/4	2400	209	612.00



*96" w tops require three legs.
Tempered hardboard top and bottom surface laminated to compressed wood core. Banded on all sides with hard maple.

STRINGER ONLY

♦ QUICKSHIP COLOR: Medium Grey

CAT. NO.	W	D	H	WT.	PRICE
WBS-48♦	48	—	5	6.4	22.00
WBS-60♦	60	—	5	8.1	26.00
WBS-72♦	72	—	5	9.7	30.00
WBS-96♦	96	—	5	13.2	50.00

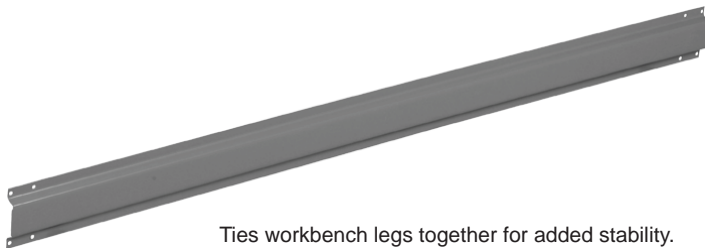

Ties workbench legs together for added stability.

MOUNTING CHANNELS

♦ QUICKSHIP COLOR: Medium Grey

CAT. NO.	W	D	H	WT.	PRICE
WBSR-30♦	13/16	30	15/16	4.2	16.50
WBSR-36♦	13/16	36	15/16	5.0	19.10



Mounts stackable drawer or modular cabinets on steel tops. Four mounting channels are included with steel top; order additional channels for unique configurations only.

MOUNTING ANGLES

CAT. NO.	W	D	H	WT.	PRICE
WBLB-30	17/8	22	11/16	3.4	13.30



Mounts stackable drawer or modular cabinet on electronic workbench. One set required per hanging item.



Look for the red diamond!

FLARED LEG

◆ QUICKSHIP COLOR: Medium Grey

CAT. NO.	W	D	H	LOAD CAP.*	WT.	PRICE
L-2830◆	31/2	30	28	5000	14.5	52.00
L-2836◆	31/2	36	28	5000	15.5	54.00
L-3230◆	31/2	30	32	5000	14.5	45.00
L-3236◆	31/2	36	32	5000	16.0	47.00

*Load Capacity represents total per pair.



Price is for one only. 13 gauge steel construction. Complete with two easily removable plastic outlet inserts. Feet prepunched for floor anchoring. 24" deep legs available in quantity; consult factory for pricing.

CASTER KITS

◆ QUICKSHIP COLOR: Medium Grey

CAT. NO.	CASTERS	LOAD CAP.	WT.	PRICE
FOR 24"d LEGS				
WBCK-24	Two rigid, two swivel	1000	13.8	101.00
FOR 30"d AND 36"d LEGS				
WBCK-3036◆	Two rigid, two swivel	1000	16.0	87.00
WBCK-3036S	Four swivel	1000	16.0	88.00

Mounting Bracket with swivel casters

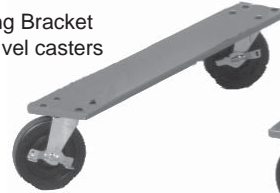

Mounting Bracket with rigid casters

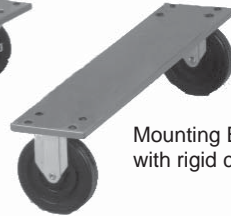

Casters attach to flared legs or adjustable legs to provide mobility for your workbench. Kit includes mounting brackets and four casters.

ADJUSTABLE LEG

◆ QUICKSHIP COLOR: Medium Grey

CAT. NO.	W	D	H	LOAD CAP.*	WT.	PRICE
AL-3230◆	3	30	*	4000	17.8	54.00
AL-3236◆	3	36	*	4000	19.3	59.00
AL-4230◆	3	30	§	3000	19.0	64.00
AL-4236◆	3	36	§	3000	20.3	68.00

*Load Capacity represents total per pair.



Price is for one only. 14 gauge steel with a 13 gauge top member. *Height is adjustable from 27⁷/₈" to 35³/₈" on 1¹/₂" centers. §Height is adjustable from 35³/₈" to 41³/₈" on 1¹/₂" centers.

PANEL LEGS

◆ QUICKSHIP COLOR: Medium Grey

CAT. NO.	W	D	H	LOAD CAP.*	WT.	PRICE
LP-3230◆	31/2	28	32	2000	48	159.00

*Load Capacity represents total per pair.



Priced per pair. 16 gauge steel construction. Prepunched holes for easy attachment.

LOWER SHELF

FOR UNITS WITH OPEN BENCH LEGS

◆ QUICKSHIP COLOR: Medium Grey

CAT. NO.	W	D	LOAD CAP.	WT.	PRICE
S-48◆	48	14	450	15.5	55.00
S-60◆	60	14	450	19.5	65.00
S-72◆	72	14	350	23.0	75.00
S-96◆	96	14	850	31.0	96.00

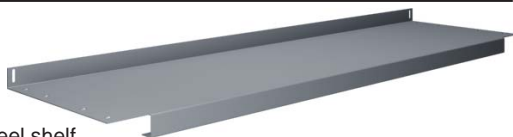

16 gauge steel shelf.

FULL SHELF

FOR UNITS WITH OPEN BENCH LEGS

◆ QUICKSHIP COLOR: Medium Grey

CAT. NO.	W	D	LOAD CAP.	WT.	PRICE
FS-48◆	48	20	450	15.5	96.00
FS-60◆	60	20	450	19.5	120.00
FS-72◆	72	20	350	23.0	139.00
FS-96◆	96	20	850	31.0	186.00

*96" w are two pieces.



16 gauge steel shelf to be used with 30" and 36" flared legs only.

WORKBENCH ACCESSORIES

Modular Units, Drawers, Shelves, Side & Back Kit



NOTE: Load capacities for Modular Storage Cabinets and Modular Drawer Cabinets represent units when being used to support a workbench with weight evenly distributed on top. Drawer load capacity is 70 lbs. Shelf load capacity is 100 lbs.

MODULAR CABINETS

♦ QUICKSHIP COLOR: Medium Grey

CAT. NO.	W	D	H	LOAD CAP.	WT.	PRICE
MODULAR CABINETS						
MS-1524♦	15	24	32	1000	53	253.00
MD-1524♦	15	24	32	1000	77	510.00
MD2-1524♦	15	24	32	1000	68	480.00
MD3-1524♦	15	24	32	1000	69	492.00
EXTRA DIVIDER (Galvanized Only)						
WBDD-12♦	12 ^{3/8}	—	4 ^{1/4}	—	.6	1.90
OPTIONAL SECOND SHELF						
MBS-1524♦	15	23	3 ^{3/4}	100	5.0	34.00



Storage Cabinet comes standard with locking handle. One adjustable shelf included. Drawer unit comes standard with keylock which locks all drawers simultaneously. Includes one divider per drawer. Order tops without stringers with the modular units. Other styles of modular units shown on page 14. Freight Class.: LTL CLASS 100.

CASTER KIT FOR MODULAR CABINETS

CAT. NO.	W	D	H	LOAD CAP.	WT.	PRICE
CB-1524	15	24	3 ^{1/4}	1000	18	93.00



LOWER SHELF

FOR MODULAR UNITS WITH 72" W TOPS

♦ QUICKSHIP COLOR: Medium Grey

CAT. NO.	W	D	H	LOAD CAP.	WT.	PRICE
SM-42♦	42	14	1 ^{1/2}	250	14.4	53.00



STACKABLE DRAWER

♦ QUICKSHIP COLOR: Medium Grey

CAT. NO.	W	D	H	LOAD CAP.	WT.	PRICE
STACKABLE DRAWER						
WBD-1♦	15	18	8 ^{1/4}	70	18.0	130.00
WBD-1MG*♦	15	18	8 ^{1/4}	70	18.0	79.00
STACKABLE DRAWER (with installed cam lock)						
WBD-1LMG*♦	15	18	8 ^{1/4}	70	20.0	84.00
CL-1♦	Cam Lock (Field Installable)			—	.1	5.10
EXTRA DIVIDER (Galvanized Only)						
WBDD-12♦	12 ^{3/8}	—	4 ^{1/4}	—	.6	1.90

*Medium Grey Only.



Includes padlock hasp, one drawer divider, one removable tray, and knockout for key lock. When mounting to steel top, use one set of Mounting Channels (included with top); when mounting to electronic workbench, use one set of Mounting Angles. Mounts to all other tops directly.

25" WIDE STACKABLE DRAWER

CAT. NO.	W	D	H	LOAD CAP.	WT.	PRICE
WBD-25	25	22	6	70	17	183.00



Includes left and right mounting channels, rear brace and drawer. Drawer includes cam lock. When mounting to steel top, use one set of Mounting Channels (included with top); when mounting to electronic workbench, use one set of Mounting Angles (WBLB-30). Mounts to wood tops directly.

SIDE & BACK RAIL KIT

♦ QUICKSHIP COLOR: Medium Grey

CAT. NO.	W	D	H	WT.	PRICE
SB-3048♦	48	30	3	12.2	43.00
SB-3060♦	60	30	3	14.0	49.00
SB-3072♦	72	30	3	15.7	52.00
SB-3096♦	96	30	3	18.9	67.00
SB-3648♦	48	36	3	13.9	48.00
SB-3660♦	60	36	3	15.2	52.00
SB-3672♦	72	36	3	17.0	54.00
SB-3696♦	96	36	3	19.9	69.00





Look for the red diamond!

tennsco

Systems for Success

WORKBENCH ACCESSORIES

Risers, Outlet Panels

WORKBENCH RISER WITH END SUPPORTS

◆ QUICKSHIP COLOR: Medium Grey

CAT. NO.	W	D	H	LOAD CAP.	WT.	PRICE
R-1048◆	48	10 ¹ / ₂	12	600	18.5	76.00
R-1060◆	60	10 ¹ / ₂	12	450	21.0	80.00
R-1072◆	72	10 ¹ / ₂	12	350	24.0	88.00
R-1096◆	96	10 ¹ / ₂	12	1000	32.0	136.00
R-106018	60	10 ¹ / ₂	18	450	24.0	89.00
R-107218	72	10 ¹ / ₂	18	350	27.0	98.00



*96" w risers use a center upright. Riser will add 12" in overall height to the workbench. May be double stacked. 16 gauge steel.

ELECTRONIC RISER WITH END SUPPORTS

◆ QUICKSHIP COLOR: Medium Grey

CAT. NO.	W	D	H	LOAD CAP.	WT.	PRICE
RE-1060◆	60	10 ¹ / ₂	12	450	27	106.00
RE-1072◆	72	10 ¹ / ₂	12	350	31	115.00
RE-1560◆	60	15	12	450	35	129.00
RE-1572◆	72	15	12	350	39	140.00
RE-18-1560◆	60	15	18	450	38	140.00
RE-18-1572◆	72	15	18	350	43	151.00
RE-18-1596◆	96	15	18	300	53	192.00



*96" w risers use a center upright. Riser will add 12" or 18" in overall height to the workbench. Includes knockouts for four duplex receptacle outlets. Optional wiring kit may be ordered on page 11 or prewired below. May be double stacked. 16 gauge steel.

DOUBLE DECKER CENTER RISER WITH END SUPPORTS

CAT. NO.	W	D	H	LOAD CAP.	WT.	PRICE
R2-1060	60	10 ¹ / ₂	12	450	42.0	162.00
R2-1072	72	10 ¹ / ₂	12	350	48.0	180.00



Risers have no back flanges. Unit may be mounted in center of top for double entry.

PREWIRED ELECTRIC RISER WITH END SUPPORTS

CAT. NO.	W	D	H	LOAD CAP.	WT.	PRICE
REI-1060-WK-1	60	10 ¹ / ₂	12	450	30	285.00
REI-1072-WK-1	72	10 ¹ / ₂	12	350	34	293.00
REI-1560-WK-1	60	15	12	450	47	308.00
REI-1572-WK-1	72	15	12	350	53	320.00
REI-18-1560-WK-1	60	15	18	450	54	316.00
REI-18-1572-WK-1	72	15	18	350	60	330.00
REI-18-1596-WK-1	96	15	18	300	72	375.00



*96" w risers use a center upright. Riser will add 12" or 18" in overall height to the workbench. May be double stacked. 16 gauge steel.

ELECTRONIC OUTLET PANEL FOR BENCHES WITH PANEL LEGS

◆ QUICKSHIP COLOR: Medium Grey

CAT. NO.	W	D	H	WT.	PRICE
WOP-72◆	7 ¹⁵ / ₈	3	4 ³ / ₈	17.4	95.00



Provides mounting plate for four duplex outlets on panel leg workbenches. Optional wiring kit is available on page 11.

ELECTRONIC OUTLET PANEL FOR BENCHES WITH TWO MODULAR UNITS

◆ QUICKSHIP COLOR: Medium Grey

CAT. NO.	W	D	H	WT.	PRICE
WOP-42◆	42	3 ³ / ₈	4 ³ / ₈	10.3	41.00



Provides mounting plate for four duplex outlets on modular workbenches. Optional wiring kit is available on page 11.

WORKBENCH ACCESSORIES

Wiring Kit, Foreman's Desk



WIRING KIT



◆ QUICKSHIP COLOR: Medium Grey

CAT. NO.	W	D	H	WT.	PRICE
WK-1◆	—	—	—	2.5	104.00

Pre-wired for quick installation. Comes complete with four duplex receptacles, on/off switch with pilot light, 8 foot grounded cord and plug, 15 amp, 115 volt service and circuit breaker. Use with electronic riser, outlet panels, or electronic workbench.

FOREMAN'S DESK



OPEN STYLE

14 gauge corner posts.



CLOSED STYLE

Combines a convenient, sturdy writing surface with lockable storage space. 14 gauge corner posts with 19 to 22 gauge panels. Lockable storage cabinet has three point system with two keys. Cabinet comes standard with one adjustable shelf (two openings).



WALL MOUNTED

14 gauge supports with 19 to 22 gauge panels.

◆ QUICKSHIP COLOR: Medium Grey

CAT. NO.	W	D	H	LOAD CAPACITY			WT.	PRICE
				TOP	DRAWER	SHELF		
OPEN STYLE								
SR-57◆	34 1/2	29	53	250	70	200	97	452.00
CLOSED STYLE								
SR-58◆	34 1/2	29	53	250	70	200	155	725.00
WALL MOUNTED								
SR-59◆	34 1/2	29	17 1/2*	250	70	—	83	458.00

*Note: If including mounting bracket in height calculations, add 16 1/4" to height listed above.

Combines a convenient, sturdy writing surface with compartmentalized riser for storing writing utensils, forms and papers. Drawer comes standard with lock and two keys. Shipped partially assembled. Medium Grey only.



Look for the red diamond!

THE CANTILEVERED ACCESSORY SYSTEM



The Cantilevered Accessory System provides a variety of convenient storage options for your workstation. Start with upright frames, then add accessories such as shelves with dividers, sloped shelves, an overhead light, or a bin rail for adding third-party bins for small parts storage.

UPRIGHT FRAME

CAT. NO.	DESCRIPTION	W	D	H	WT.	PRICE
TWRU-24A	Sold as a Pair	4	5 1/4	24	9.7	50.00
TWRU-42A	Sold as a Pair	4	5 1/4	42	15.7	64.00

Upright frames attach to the rear edge of the work surface to provide a substantial structure from which to support storage shelves, bin rails, sloped shelves and lighting. Attaches with four bolts per side (drilling required to attach). Both sizes of uprights may be attached directly to the Tennsco steel or wood tops. The 24" frame is also ideal for attaching to the instrument shelf.
NOTE: Cantilever system requires 60" or wider top.



CANTILEVERED SHELF

CAT. NO.	W	D	H	WT.	PRICE
TWBS-6012A	60	12	7 1/2	21.0	89.00

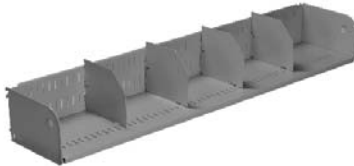

Shelves attach to the upright frame without tools and may be quickly and easily repositioned. Four movable dividers are furnished with each shelf.

SLOPED SHELF

CAT. NO.	W	D	H	WT.	PRICE
TWSS-6015A	60	15 3/4	18.6	18.6	133.00

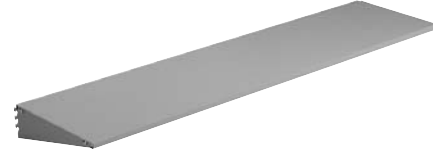

Sloped shelves attach to the upright frame without tools and may be quickly and easily repositioned. Includes a front lip to keep items from rolling off the shelf.

BIN RAIL

CAT. NO.	W	D	H	WT.	PRICE
TWBR-60	4	5 1/4	24	7.0	109.00

Bin Rails accommodate a variety of commercially available plastic and steel parts bins. Rail attaches to upright frame without the use of tools and is easily adjustable up or down on the frame.

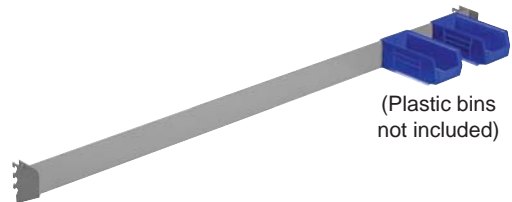

(Plastic bins not included)

CANTILEVER TASK LIGHTING

CAT. NO.	W	D	H	WT.	PRICE
TASK LIGHT					
TWCTL-48	50 5/32	8	12 5/32	14.0	192.00
LIGHT BRACKET KIT					
TWLB-60	60	13 1/2	3 1/2	8.2	44.00



The cantilever task light provides overhead lighting for your work area. Unit contains two 32-watt lamps and is prewired with an 8' power cord and power switch. Use bracket kit (sold separately at right) for mounting onto cantilever uprights. Mounting bracket allows light to adjust back and forth in 1 1/2" increments, or an angle if mounted on top. Available in black only.

WORKBENCH ACCESSORIES

Mobile Workbenches, Service Cart



MOBILE WORKBENCH WITH MODULAR CABINET & FOUR DRAWERS

♦ QUICKSHIP COLOR: Medium Grey

CAT. NO.	W	D	H	LOAD CAP.	WT.	PRICE
MOBILE WORKBENCH						
MB-1-2542♦	42	25	36 ¹ / ₄	1000	182	1,014.00
EXTRA SHELF FOR CABINET						
MBS-2124♦	21	23	3 ³ / ₄	100	6.4	38.00

NOTE: Drawers have a load capacity of 70 lbs.



All welded construction with hardboard laminated to bench top for a smooth work surface. Comes standard with four drawers, four drawer dividers, gear lock which secures all four drawers simultaneously, two stationary and two locking swivel wheels and lockable storage cabinet with one adjustable shelf. Extra shelf for cabinet available above. Shipped fully assembled except for mounting casters. Freight Class.: LTL CLASS 100.

MOBILE WORKBENCH WITH MODULAR CABINET, ONE DRAWER & TWO SHELVES

♦ QUICKSHIP COLOR: Medium Grey

CAT. NO.	W	D	H	LOAD CAP.	WT.	PRICE
MOBILE WORKBENCH						
MB-2-2542♦	42	25	36 ¹ / ₄	1000	157	782.00
EXTRA SHELF FOR CABINET						
MBS-2124♦	21	23	3 ³ / ₄	100	6.4	38.00
EXTRA SHELF FOR LEFT SIDE						
MBS-1524♦	15	23	3 ³ / ₄	100	5.0	34.00

NOTE: Drawer has a load capacity of 70 lbs.



All welded construction with hardboard laminated to bench top for a smooth work surface. Comes standard with one locking drawer, one drawer divider, two shelves under the drawer, two stationary and two locking swivel wheels and lockable storage cabinet with one shelf. Shipped fully assembled except for mounting casters. Extra shelves for either side of unit available above. Freight Class.: LTL CLASS 100.

SERVICE CART

♦ QUICKSHIP COLOR: Medium Grey

CAT. NO.	W	D	H	LOAD CAP.	WT.	PRICE
16" WIDE CART						
SC-1630♦	30	16	32	150*	36	162.00
OPTIONAL CENTER TRAY FOR 16" CART						
ST-16♦	30	16	3 ¹ / ₄	150	11	49.00
24" WIDE CART						
SC-2436♦	36	24	32	150*	51	196.00
OPTIONAL CENTER TRAY FOR 24" CART						
ST-24♦	36	24	3 ¹ / ₄	150	15.8	61.00

*Load capacity is based on 150 lbs. per shelf. Two-shelf service cart with optional center tray. Trays have 3/8" lip and can be reversed to use as either a flat work surface or a storage surface. Hard rubber casters (two swivel and two stationary). 16 gauge steel uprights with 20 gauge steel trays. Shipped unassembled. Medium Grey only.





Look for the red diamond!

tennsco

Systems for Success

MODULAR/MOBILE WORKBENCHES

Customized Mobile Workbenches 30" and 45"

MODULAR/MOBILE WORKBENCHES

Customize your workbench by mixing and matching components to match your specific requirements:

- Start with a single or a combination of pedestals.
- Select a steel, hardwood or foreman's top.
- Add optional accessories.
- Choose mobile base for portability.

30" WIDE



Use two 15" pedestals OR one 30" pedestal.

45" WIDE



Use three 15" pedestals OR one 30" and one 15" pedestal OR one 45" pedestal.



NOTE: May also be used without casters as a stand alone workbench.

PEDESTALS -- 15", 30" AND 45" WIDE



MD-1524
4-Drawer Unit



MD3-1524
3-Drawer Unit



MD2-1524
2-Drawer Unit



MS-1524
Hinged Door Unit



MBB1-2415
Bin Box Unit



MSR-3024
Hinged Door Unit



MD-3024
4-Drawer Unit



MSDS-3024
Sliding Door Unit



MSR-4524
Hinged Door Unit



MSDS-4524
Sliding Door Unit

◆ QUICKSHIP COLOR: Medium Grey

CAT. NO.	W	D	H	WT.	PRICE
15" PEDESTALS					
MS-1524◆	15	24	32	53	253.00
MD-1524◆	15	24	32	77	510.00
MD2-1524	15	24	32	68	480.00
MD3-1524◆	15	24	32	69	492.00
MBB1-2415	15	24	32	105	530.00
30" PEDESTALS					
MSDS-3024	30	24	32	79	486.00
MD-3024	30	24	32	142	664.00
MSR-3024	30	24	32	70	386.00
45" PEDESTALS					
MSDS-4524	45	24	32	99	515.00
MSR-4524	45	24	32	115	498.00

MODULAR/MOBILE WORKBENCHES

Accessory Items



STEEL TOPS

CAT. NO.	W	D	H	WT.	PRICE
30" STEEL TOP					
STM-3025	30	25	1 1/2	33	153.00
45" STEEL TOP					
STM-4525	45	25	1 1/2	44	185.00



HARDWOOD TOPS

CAT. NO.	W	D	H	WT.	PRICE
30" HARDWOOD TOP					
MTM-3025	30	25	1 1/4	33	243.00
45" HARDWOOD TOP					
MTM-4525	45	25	1 1/4	49	296.00



RISERS

CAT. NO.	W	D	H	WT.	PRICE
30" RISER					
R-1030	30	8	10 1/4	14.2	68.00
45" RISER					
R-1045	45	8	10 1/4	17.5	76.00



ELECTRONIC RISERS

CAT. NO.	W	D	H	WT.	PRICE
30" ELECTRONIC RISER					
REI-1030WK	30	8	10 1/4	21	157.00
45" ELECTRONIC RISER					
REI-1045WK	45	8	10 1/4	23	167.00



HANDLES

♦QUICKSHIP COLOR: Medium Grey

CAT. NO.	W	D	H	WT.	PRICE
HANDLE					
MH-25	25	5	6	6.0	23.00
ELECTRONIC HANDLE					
MHE-25♦	25	5	6	11.0	160.00

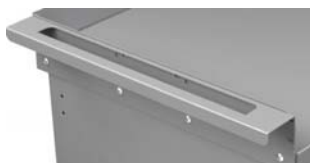

MH-25



MHE-25

FOREMAN'S DESK TOP

CAT. NO.	W	D	H	WT.	PRICE
30" FOREMAN'S DESK TOP					
MBSR-30	30	25	10 1/4	62	388.00
45" FOREMAN'S DESK TOP					
MBSR-45	45	25	10 1/4	78	471.00



CASTERS

CAT. NO.	W	D	H	WT.	PRICE
30" CASTER KIT					
CB-3024	30	24	3 1/4	22.0	112.00
45" CASTER KIT					
CB-4524	45	24	3 1/4	26.0	140.00



30" Caster Kit

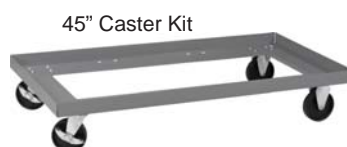

45" Caster Kit

SIDE AND BACK RAIL KIT

CAT. NO.	W	D	H	WT.	PRICE
30" SIDE AND BACK RAIL KIT					
SB-3025	30	25	2 1/4	9.4	35.00
45" SIDE AND BACK RAIL KIT					
SB-4525	45	25	2 1/4	11.2	40.00



Side and Back Rails
(Top Not Included)

SLOTTED ANGLE

Slotted Angle, Cleats, Gusset Plates

SLOTTED ANGLE



CAT. NO.	GAUGE	LENGTH	WT.	PRICE
GALVANIZED FINISH				
SA-1410	14	120	7.7	33.00
SA-1412	14	144	9.2	38.00
SA-1210	12	120	10.8	56.00
SA-1212	12	144	12.9	60.00
BAKED-ON ENAMEL FINISH				
SA-1410P	14	120	7.3	31.00
SA-1412P	14	144	8.8	31.00
SA-1210P	12	120	10.2	44.00
SA-1212P	12	144	12.3	48.00

Packed 5 per bundle. Includes 38 cadmium plated nuts and bolts.

CLEATS

CAT. NO.	GAUGE	LENGTH	WT.	PRICE
GALVANIZED FINISH				
SAC-12	12	9	1.0	4.50
SAC-14	14	9	.6	4.80
BAKED-ON ENAMEL FINISH				
SAC-12P	12	9	1.0	4.80
SAC-14P	14	9	.6	4.20



Galvanized



Baked-On Enamel

6" WIDE SHELF PANELS

CAT. NO.	LENGTH	WT.	PRICE
SP-366	36	5.4	21.00
SP-426	42	6.3	23.00
SP-486	48	7.2	25.00
SP-546	54	8.2	28.00
SP-606	60	9.0	30.00

Packed 12 per bundle. Includes 50 cadmium plated nuts and bolts per bundle.



GUSSET PLATES

CAT. NO.	W	D	H	WT.	PRICE
GALVANIZED FINISH					
GP-1	6 ¹ / ₈	6 ¹ / ₈	1/64	.5	2.90
BAKED-ON ENAMEL FINISH					
GP-1P	6 ¹ / ₈	6 ¹ / ₈	1/64	.5	2.60



SLOTTED ANGLE CUTTER

CAT. NO.	W	D	H	WT.	PRICE
SC-100	—	—	—	16.5	1,239.00

